



**LOCATION PLAN**

scale 1:1250



**SITE PLAN**

scale 1:200



**Government of Gibraltar**  
 Technical Services Department  
 Joshua Hassan House  
 Secretary's Lane  
 Gibraltar

NOTES:

CLIENT

JOB TITLE

Proposed Boat Shed at Western Beach

SCALE

As Shown

DRAWN BY *I. Manasco*

DATE 29.09.2014

DRAWING TITLE  
 Location Plan & Site Plan

DRG. No.

**185 / 243**

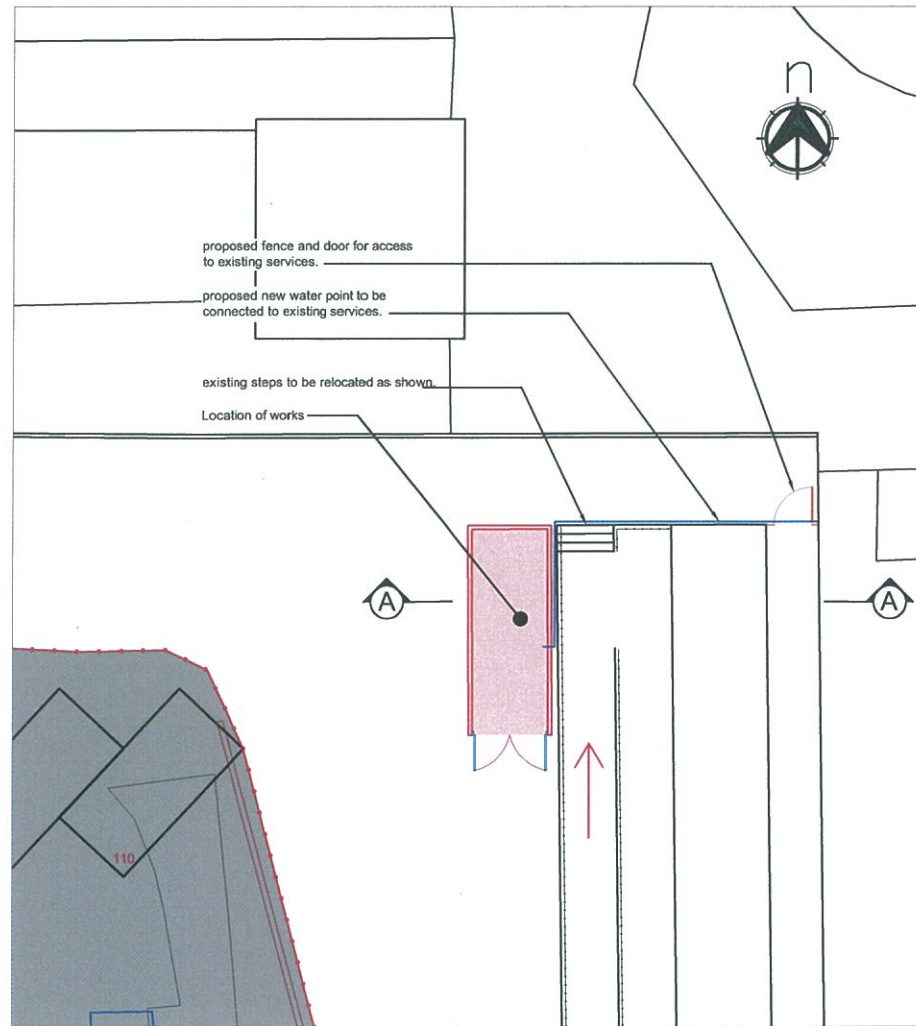

**SITE PLAN**  
scale NTS



**ARTIST IMPRESSION**

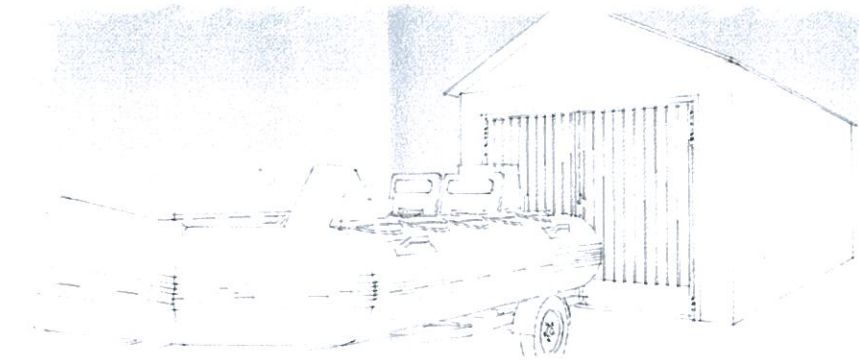

**ARTIST IMPRESSION**

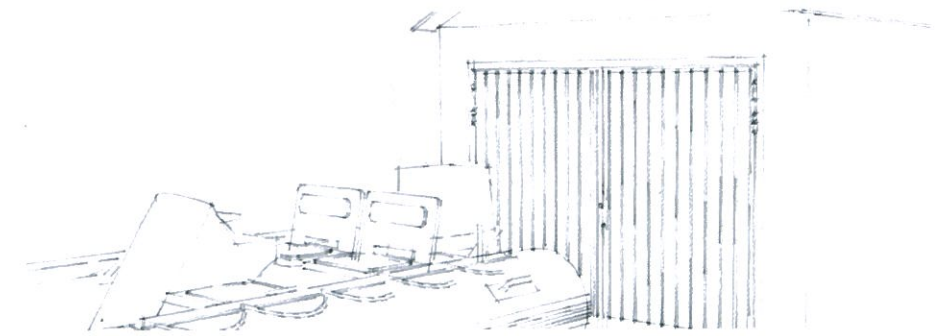

**ARTIST IMPRESSION**

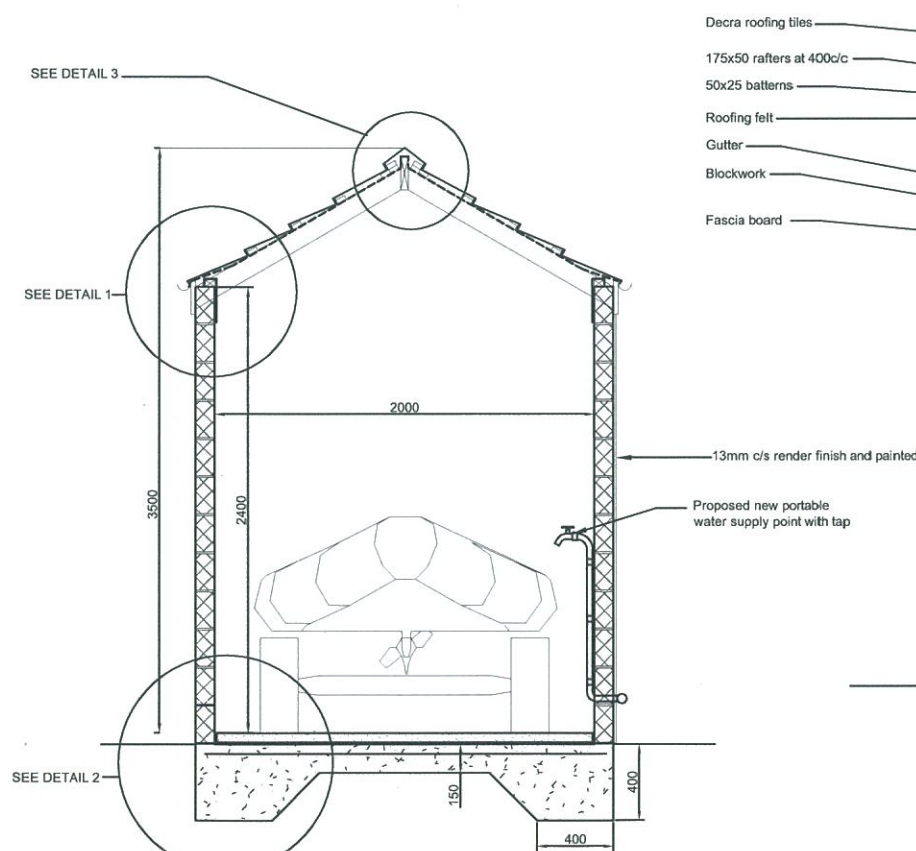

**TYPICAL BOAT SHED SECTION**  
scale 1:20

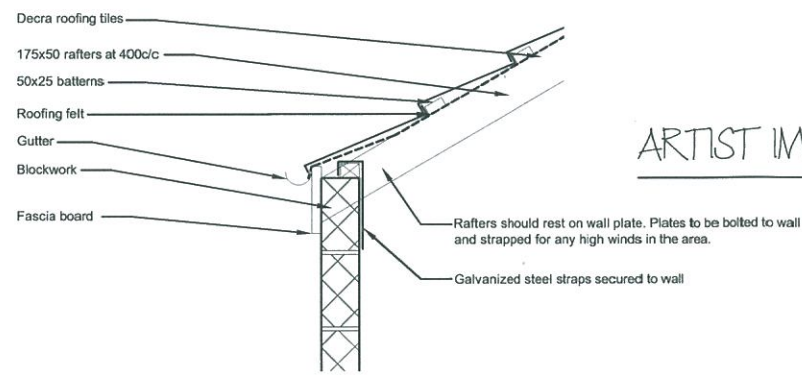

**DETAIL 1**  
scale 1:10

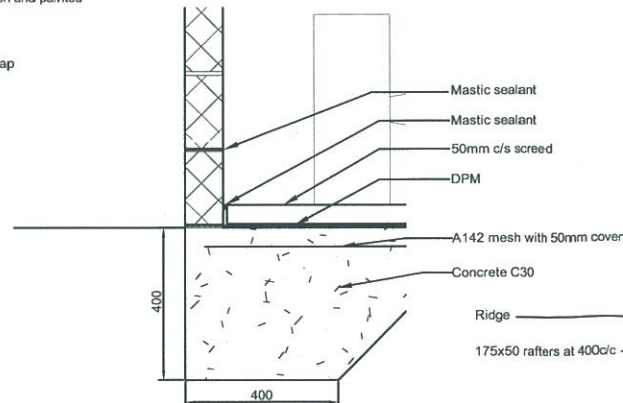

**DETAIL 2**  
scale 1:10

**ARTIST IMPRESSION**

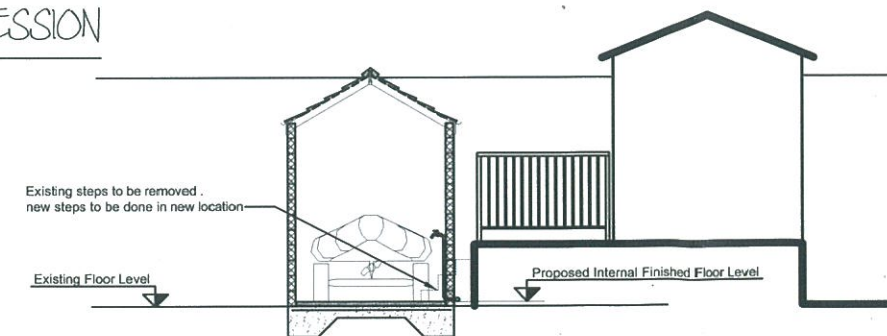

**TYPICAL SECTION A - A**  
scale 1:50

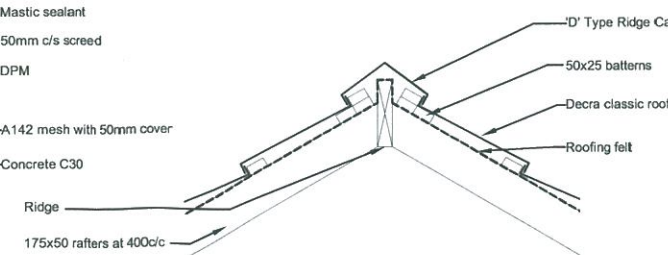

**DETAIL 3**  
scale 1:10

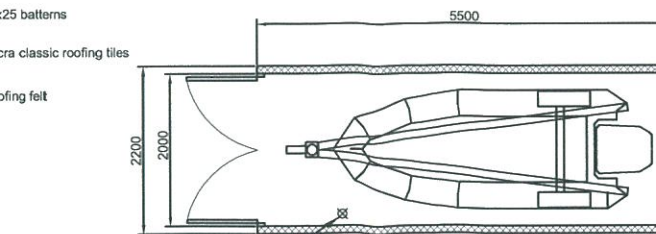

**PROPOSED PLAN**  
scale 1:50

NOTES:  
\* Do not scale from this drawing  
\* All dimensions must be checked on site

Date	Revision
A	

**Government of Gibraltar**  
Technical Services Department  
Joshua Hassan House  
Secretary's Lane  
Gibraltar

Client

Job Title

**Proposed Boat Shed at Western Beach**

DRAWING TITLE

**PROPOSED PLAN, DETAILS, TYPICAL SECTION & ELEVATIONS.**

Scale As Shown

Date 29.09.2014 Drawn by M.Celecia

Drg. No. **185/242** Rev.